

Paul Fairburn
Director, Enterprise & Innovation

4th EUA Funding Forum

18 - 19 OCT 2018 | CONFERENCE
RAMON LLULL UNIVERSITY | BARCELONA, SPAIN

- **The University**
- **The City**
- **UK Innovation Landscape**
- **Partnership Value**
- **Case Studies**
- **Key Principles**

The Presentation



- **Sector Experience**

- R&D, NPD, Manufacturing
- Utilities, Healthcare, Pharma

- **Director, Enterprise & Innovation**

- IP, Research, Innovation, Skills
- UK, Europe, SE Asia, South America

Personal



“An economy worth more than £200Bn - generating 13% of the UK's Gross Value Added (GVA) output”

Midlands Engine

Population 10m

West Midlands Combined Authority

Population 4m

Coventry & Warwickshire LEP

Population 0.5m

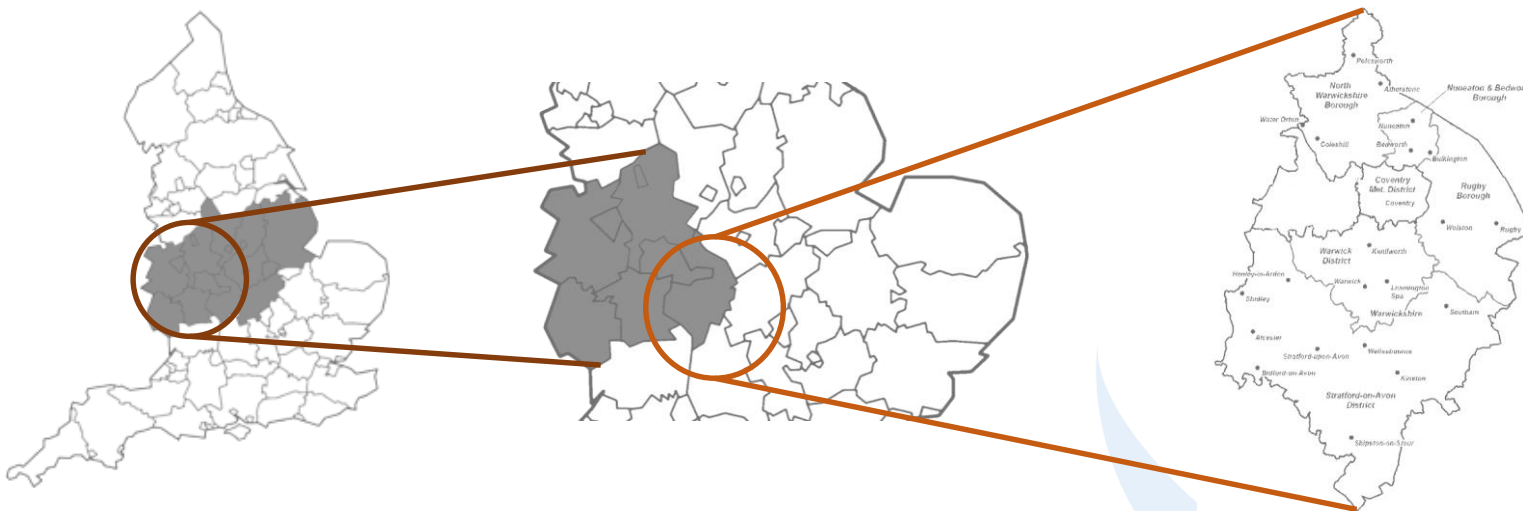

The Geography

**Ranked No.12
UK University**

Guardian University
Guide 2018

**Top 4 for Student Experience
and Teaching Quality**

The Times and Sunday Times
Good University Guide 2017

**UK's highest ranking
New University**

The Guardian and the
Complete University Guides 2018

- **Advanced Manufacturing**
- **Automotive**
- **Ceramics**
- **Life Sciences & Medical Devices**
- **Agri-food & Drink Processing**
- **Space Technology**
- **Digital Technology**

- **12th Largest UK City**
- **Population 352,900**
- **Average Age, 33**
- **Life Expectancy**
 - Male, 78.4
 - Female, 82.3
- **%BME Population 33.4%**

Sector Strengths (Midlands)

The City

“A radical transformation in ten years.... ...in a radically transformed City”



11:33 AM - 22 Mar 2017



Wrocław



Coventry



- c50,000 students
- c3,500 staff
- c£350m turnover

Brussels



Student Numbers



Undergraduate
30,000

Postgraduate
PG Taught
6,600

Postgraduate
PG Research
1,500

Online
10,100

NHS Funded
2,000

Joint Ventures
6,000

Transnational Education
22,500

ELQ/Other
1,300

Group Total
80,000

Education and the Student Experience Undergraduate

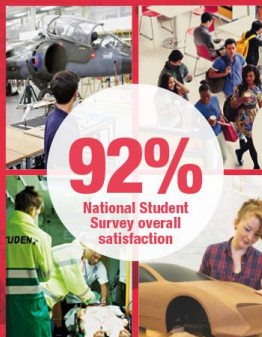

75% % of taught sessions described as passionate

95% students engaged in career enhancing extra-curricular activity

Equality of attainment, BME, gender, disability, age, fee status – Equality

The Destinations of Leavers from Higher Education (DLHE) – 85%

Top 25%
in all measures

Postgraduate taught students

90%
National student survey overall satisfaction

90%
Percentage of students ranking modules intellectually stimulating

95%
Completion

90%
DLHE

Research

Total Research Income

£122m

30%
INCREASE OF STAFF WITH DOCTORATES



High quality Research income

£11m

PhD

Completions
1,875

Total Journal Publications
4,540

Internationalisation (Global University)



4

Joint Ventures

Internationalisation of the curriculum

100%

Countries from which more than 5% of the international student body is drawn

GLP numbers
11,500



UK work experience for non-UK students

17,550
50,000
Outward mobility numbers

Enterprise and Innovation

Trading Subsidiary Turnover

170m

SME
Interactions
29,000

200 Number of industry funded PhDs and professional doctorates

£13m
Revenue generation intellectual property

£56m
CPD/Consultancy income

£20m
New business income from national and international knowledge transfer

6
Major Social Enterprises established

Infrastructure, Investment and Financial Sustainability

TURNOVER
2.2b

Group surplus **7%**



Investment over the planned period
£350m

EBITDA
14%
minimum

PURPOSE

To drive innovative partnerships, through the fusion of academia and research with industry and other external organisations

Enterprise & Innovation (E&I)

- **Managing Intellectual Property**
- **Accessing Research Expertise**
- **Innovation**
- **International Business Support (SMEs)**
- **Accessing Specialist Facilities**
- **Skills & Training**
- **Recruitment, Placements & Internships**

Summary Business Interactions

Regional Centres

Satellite Applications

- North East
- Scotland
- South West
- South Coast
- East Midlands

Digital

- North East and Tees Valley
- Yorkshire
- Brighton
- Northern Ireland

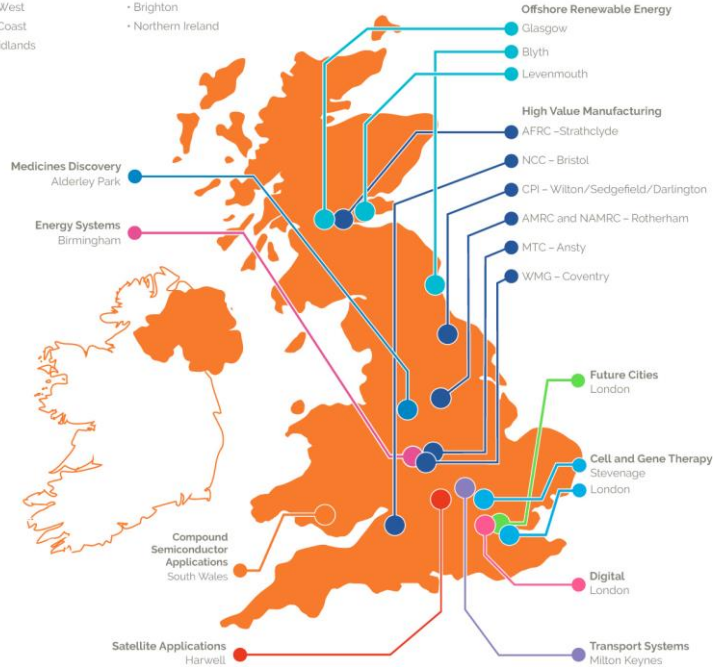

Research
England

UK Research
and Innovation

Innovate UK



CATAPULT

- Independent physical centres which connect businesses with the UK's research community
- Each specialise in a different area of technology, but all offer space and expertise to enable businesses and researchers to collaborate, solve key problems and develop new commercial products and services

UK Innovation Landscape

Ranked No.12
UK University

The Guardian
University Guide 2018

Top 4 for Student Experience
and Teaching Quality

The Times and Sunday Times
Good University Guide 2017

UK's highest ranking
New University

The Guardian and the
Complete University Guides 2018

- 
- **Knowledge**
 - **Employability**
 - **Funding**
 - **Impact**

Coventry
University



Why Partner?

- **Productivity**
- **Skills**
- **Finance**
- **Growth**

UNIPART
MANUFACTURING



**INSTITUTE
FOR ADVANCED
MANUFACTURING
AND ENGINEERING**

A UNIPART & COVENTRY UNIVERSITY PARTNERSHIP

DEVELOPING
INDUSTRY-
READY
ENGINEERS



INVESTING IN
STATE-OF-THE-ART
TECHNOLOGIES

1 THE UK'S
FIRST
'FACULTY
ON THE
FACTORY
FLOOR'



Hyperbat

A JOINT VENTURE BETWEEN WILLIAMS AND UNIPART



WILLIAMS | ADVANCED
ENGINEERING

UNIPART
MANUFACTURING

institute of
CODING



**Ranked No.12
UK University**
Guardian University
Guide 2018

**Top 4 for Student Experience
and Teaching Quality**
The Times and Sunday Times
Good University Guide 2017

**UK's highest ranking
New University**
The Guardian and the
Complete University Guides 2018





**Ranked No.12
UK University**

The Guardian University
Guide 2018

**Top 4 for Student Experience
and Teaching Quality**

The Times and Sunday Times
Good University Guide 2017

**UK's highest ranking
New University**

The Guardian and the
Complete University Guides 2018



UKAutodrive  iVMS 

 **CITE**
CONNECTED INTELLIGENT TRANSPORT ENVIRONMENT

 **TIC-IT**
Trusted Intelligent CAV

**UK Central CAV Testbed
Virtual CAV Digital Proving Ground**



**Shared Research Vision
Co-funded PhDs
Joint Premises
(MIRA Technology Park)
Joint Appointments**



**Skills Academy
Five Partners
CU 22% Stakeholder
150 Learners/Year (CU)
Degree/Higher Apprenticeships
Masters Programmes
Professional Development**

KPI/T

To support the development and advancement of KPIT employee skills and competence, KPIT and Coventry University have collaborated to introduced two specialist programs:-

- **MTech**; Automotive Electronics
- **MBA**; Strategic Engineering Management

The two-year programs comprise eight courses and a project, co-created, co-designed, and co-delivered by Coventry University and KPIT subject matter experts



Shared Vision



Co-Working Space



Strong Governance



shutterstock.com - 681211267

Equal Investment



Equal Return



Great People



Key Principles

Coming together is the beginning...

...keeping together is progress...

...working together is success

Thank You