Building Digital Capabilities in the Atlantic Technological University (ATU) in Ireland: learning from the digital transformation journey

Dr Carina Ginty, Head Teaching & Learning, ATU, Galway-Mayo

NTUTORR ATU Institutional Lead

Lead DigitalEd.ie

carina.ginty@atu.ie

Annette Cosgrove, Lecturer Technology Enhanced Learning

annette.cosgrove@atu.ie

https://DigitalEd.ie + www.atu.ie

ATU Oliscoil Teicneolaiochta an Atlantaigh Atlantic Technological University

DigitalEd.ie

Teaching & Learning Centre

ATU
Oliscoil Teicneolaiochta an Atlantaigh
Atlantic Technological University

DigitalEd.ie

About Atlantic Technological University (ATU), Ireland

What is DigitalEd.ie?

What has DigitalEd.ie delivered?

Development Journey + Learnings

Findings & Feedback from Participants

About Atlantic Technological University (ATU), Ireland

ATLANTIC TECHNOLOGICAL UNIVERSITY

NEW TECHNOLOGICAL UNIVERSITY

MULTI-CAMPUS

- **1** Region
- **9** Campuses
- **600** Programmes
- **8** Research Centres
- **4,977** Graduates Annually
- **20,418** Total Students
- **2,253** Total Staff

1 ATU Donegal Letterkenny
2 ATU Donegal Killybegs
3 ATU Sligo
4 ATU Sligo
5 ATU Mayo
6 ATU Connemara
7 ATU Mountbellew
8 ATU Galway City

ATU
Ollscoil Teicneolaíochta an Atlantaigh
Atlantic Technological University

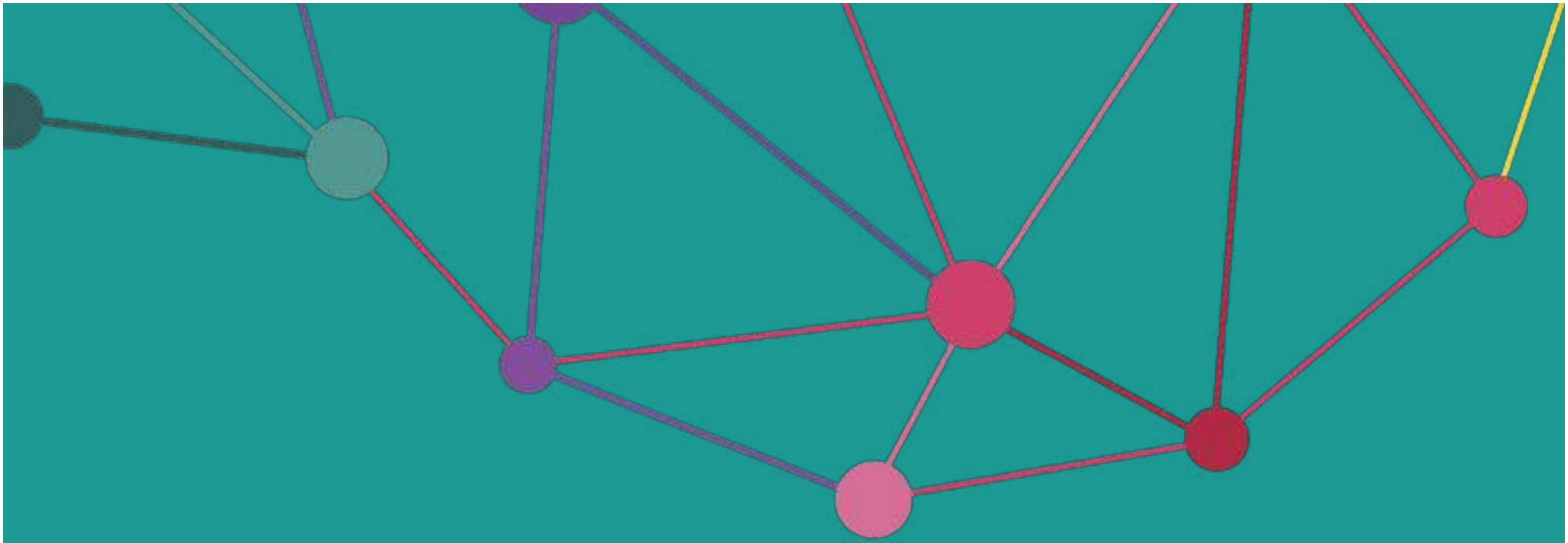

What is DigitalEd.ie?

DigitalEd

DigitalEd.ie, is a digital teaching and learning **knowledge platform**, that provides access to **professional development pathways** and a **suite of digital resources** in order to build digital teaching and learning support communities, and digital capabilities and pedagogic expertise, so that educators in higher education can **design, deliver and support flexible and online learning programmes effectively.**

DigitalEd.ie
ABOUT
LEARNING PATHWAY
DIGITAL RESOURCES
DIGITAL CHAMPIONS
COMMUNITY
CONTACT US
1
Discover Your Digital Capabilities & Improve Your Digital Skills
DISCOVER MORE >
2
Join the DigitalEd Community
3
Develop Your Digital Skills
4
Learn about Digital Resources
Welcome to the Digital Education (DigitalEd.ie) learning environment. Explore the site and discover your digital capabilities, courses and resources to enable you to teach online and support flexible learners effectively.
Learn More About DigitalEd.ie >
IMPROVE YOUR DIGITAL SKILLS
DISCOVER YOUR DIGITAL CAPABILITIES
BOOK A WORKSHOP
JOIN THE COMMUNITY
DIGITAL CHAMPIONS
DIGITAL STORIES
LEARNING PATHWAYS
DIGITAL RESOURCES DIRECTORY

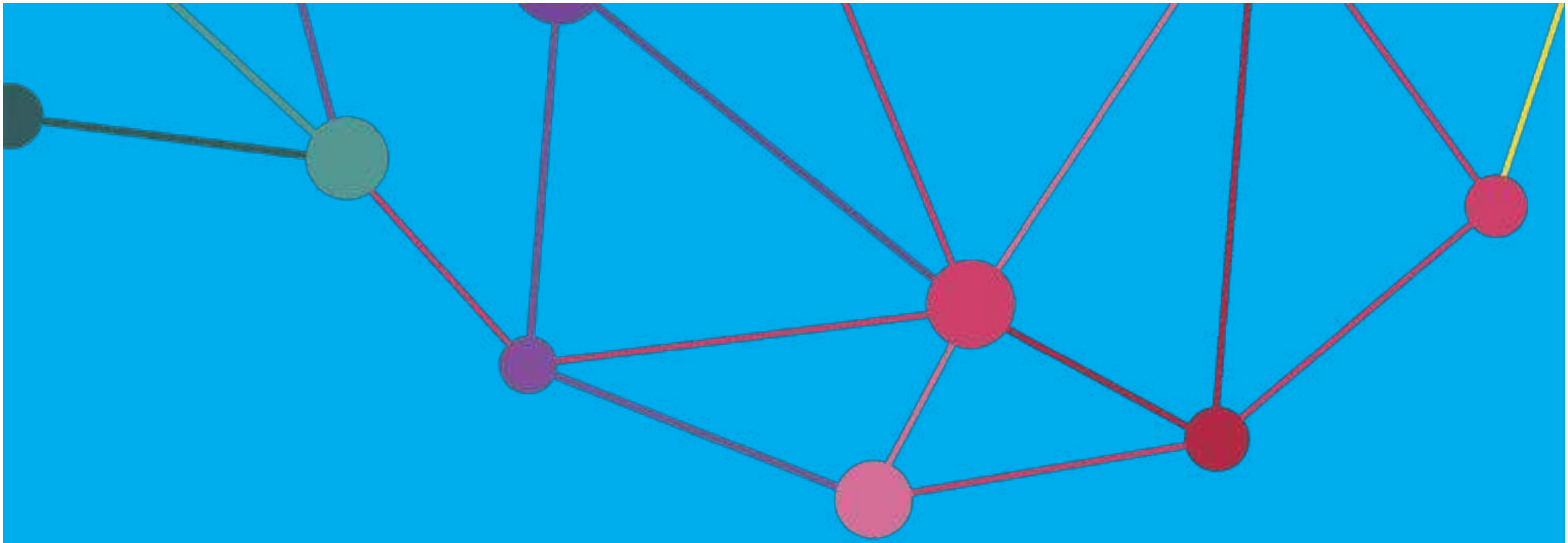

What has DigitalEd.ie delivered?

DigitalEd

1
Discover
Your Digital
Capabilities &
Improve Your
Digital Skills
DISCOVER MORE >
DigitalEd

Discovery tool

Welcome to your discovery tool

The Discovery Tool provides:

- A personal report focusing on **15 areas of digital capability** giving a visual representation of your scores along with a capability rating (developing, capable or proficient)
- Suggested next steps to take & links to relevant resources for each section
- Help to identify your strengths, opportunities for further development & highlights resources that can help

Digital Discovery Tool: Designed to help all staff realise their digital potential.

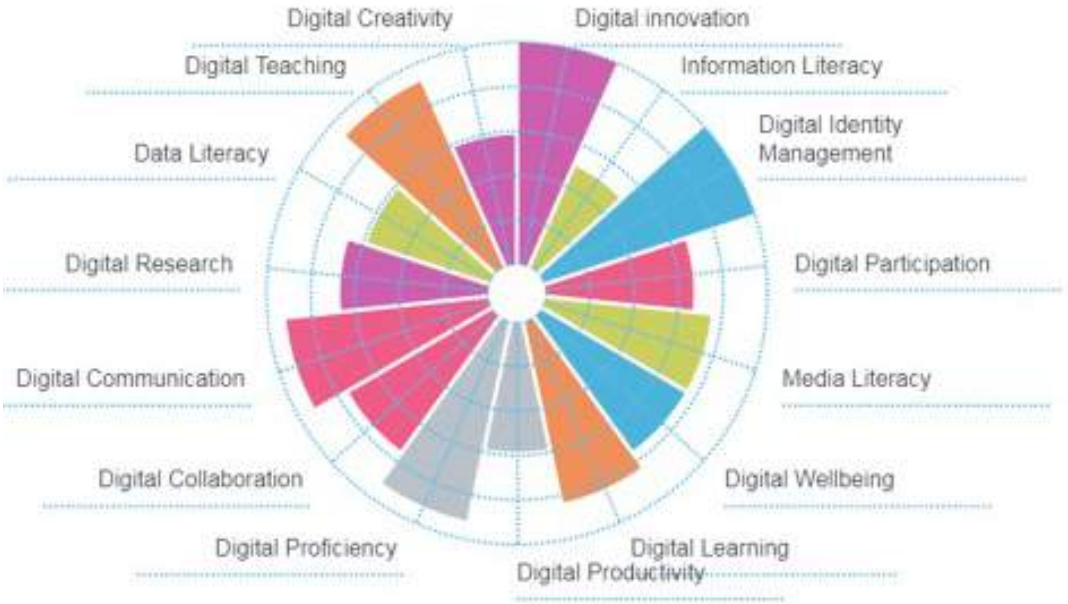

DigitalEd.ie

DigitalEd

Join the discussion and share your experiences of digital teaching and learning.

There are a number of ways to join the DigitalEd.ie community:

Webinars & Events

A monthly workshop and webinar series will commence from September 2020 to December 2021.

SEE WHAT'S ON

DigitalEd Learning Pathways

Register on the DigitalEd Learning Pathways and enrol on the courses and take part in the discussion forums.

REGISTER NOW

Digital Forum

Join the Digital Forum!

JOIN THE TEAM

DigitalEd.ie Blog

Follow DigitalEd.ie News and comment on stories of interest in the forum. You can also post a story to the community.

READ MORE

Join the DigitalEd Community

DigitalEd.ie

DigitalEd

DigitalEd Book

Development case studies and Lessons learnt on teaching, learning and assessment across the Atlantic TU

www.digitaled.ie/book

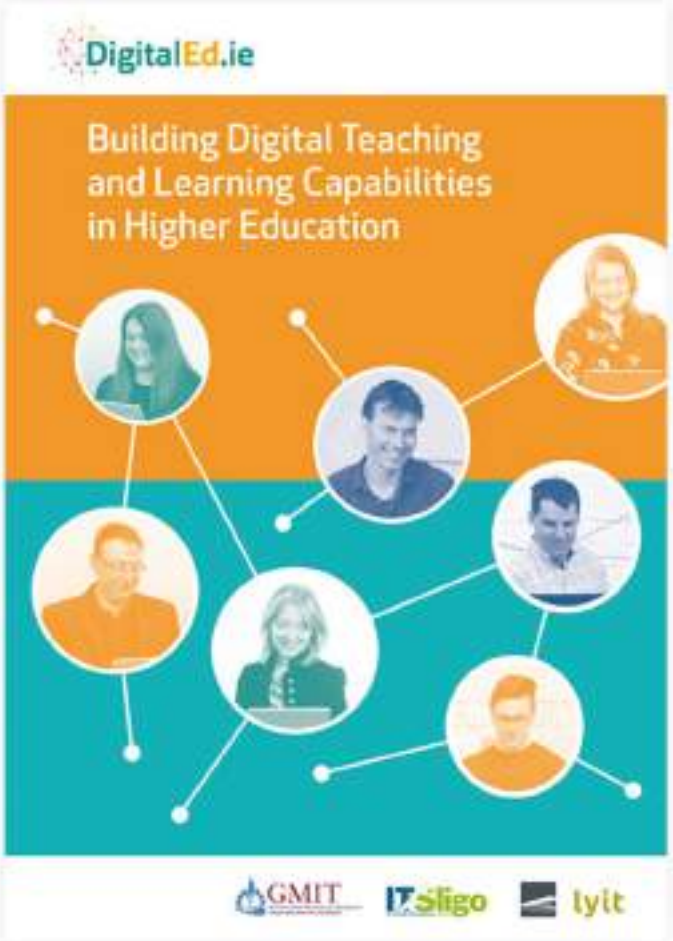

Click the image above to download the first *DigitalEd Book of Cases on Building Digital Teaching and Learning Capabilities in Higher Education.*

DigitalEd Book of Cases on Building Digital Teaching and Learning Capabilities in Higher Education

Editors: Dr Carina Ginty and Jessica Duffy, Galway-Mayo Institute of Technology, Teaching and Learning Office

ISBN: 978-1-3999-0964-8

Published by: Galway-Mayo Institute of Technology (2021)

The DigitalEd.ie Knowledge Platform forms part of the iNOTE project, funded by the Higher Education Authority (HEA) Ireland.

This work is published under the Creative Commons 4.0 Attribution Licence (CC-BY). The book is available to access and download on DigitalEd.ie.

Download for free at
www.DigitalEd.ie/book

Please cite as:
Ginty, C., Plunkett, N., Cosgrove, A., Healy, J., Gilsenan, C., Flynn, C., Hayden, I., Ramsey, L., Brennan, P., Cunningham, I., Clohessy, T., Finnegan, M., Cloonan, L., Hannigan, C., Nelson, A., Carey, M., Murray, A., McCabe, E., Skehill, O., Daffy, S., Cunningham, K., Killoran, B., Hoeche, U., O'Leary, A., Kiely, E., English, M., Harren, M., Brady, S., Henry, P., Callaghan, J.J. and Duffy, J. (2021). Building Digital Teaching and Learning Capabilities in Higher Education. Connacht- Ulster Alliance (CUA), Galway-Mayo Institute of Technology (GMIT), IT Sligo, Letterkenny IT. ISBN: 978-1-3999-0964-8. GMIT, Galway.

Printed by: Colorman Ireland Ltd.

Access the introduction videos at www.DigitalEd.ie/Book

DigitalEd.ie © 2021 | Privacy Policy

This work is licensed under a Creative Commons Attribution-NonCommercial-ShareAlike 4.0 International License.

Building a Community through the Digital Champion Programme

Impact on teaching, learning and assessment

DigitalEd

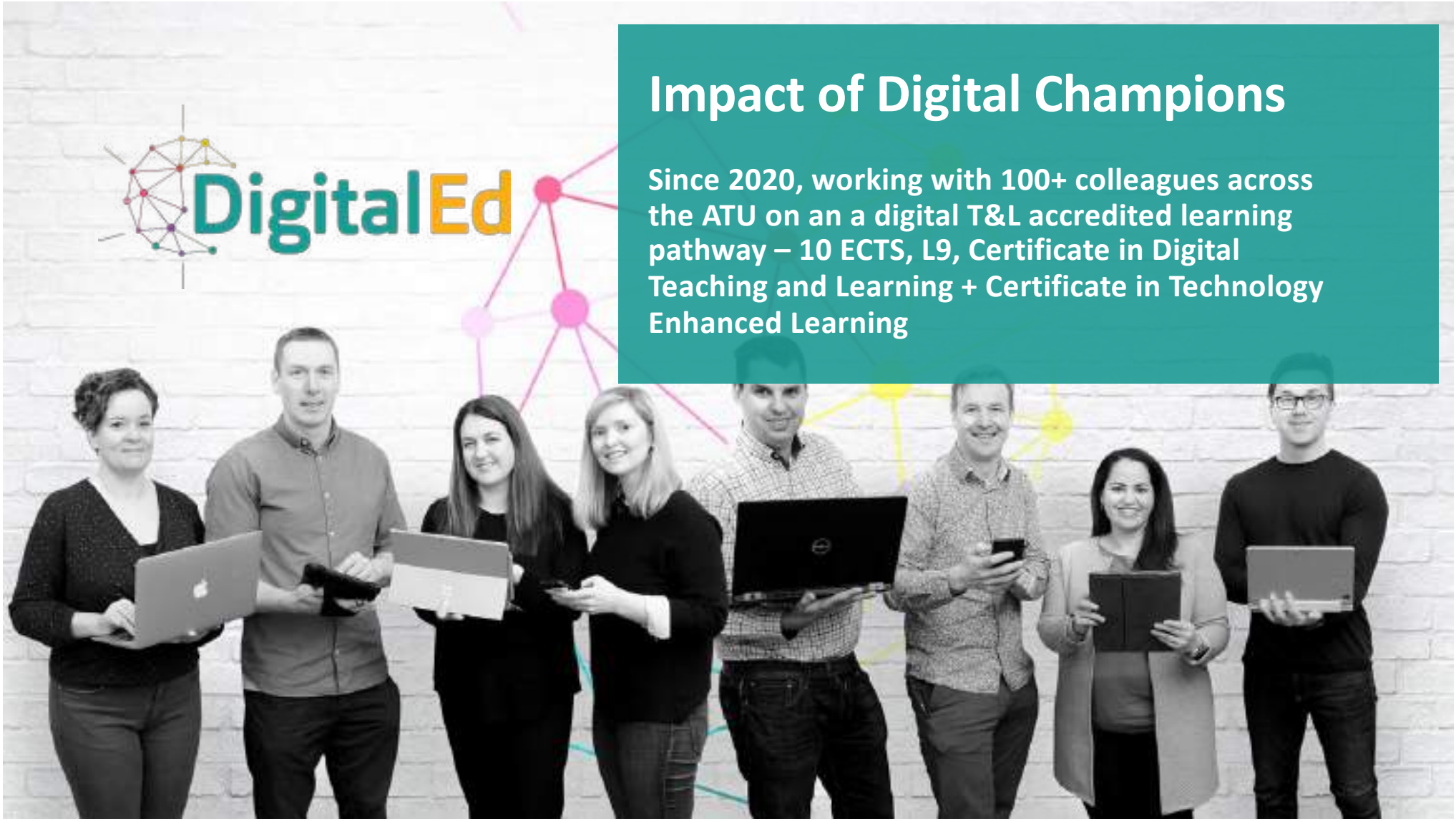
DigitalEd
Impact of Digital Champions
Since 2020, working with 100+ colleagues across the ATU on an a digital T&L accredited learning pathway – 10 ECTS, L9, Certificate in Digital Teaching and Learning + Certificate in Technology Enhanced Learning

Digital Champion's Exemplary Practice in Digital Teaching

Extensive Use of H5P integration within videos for increased learning opportunities and enhanced engagement

Creation of Podcasts, Flipgrid for student engagement, Use of Teams as a learning community

Use of badges to enhance engagement

Extensive use of OneNote for teaching Computing/Maths

Use of Twitter for class engagement External to the VLE

Use of TEL Tools e.g. Menti, Padlet, Socrative, Kahoot etc. for Class Engagement

Redesign of Modules using OSCQR Scorecard – following best practice for design of an online/blended module

DigitalEd

DigitalEd

DigitalEd.ie

DigitalEd
Innovative Opportunities Transforming Education
Academic Pathway

Academic Pathway

LEARN MORE

DigitalEd
Innovative Opportunities Transforming Education
Professional Services Pathway

Professional Services Pathway

LEARN MORE

Learning Pathway Badges

DigitalEd

DigitalEd

Innovative Opportunities Transforming Education

Academic Pathway

Academic Pathway

LEARN MORE

Digital Teaching and Learning Online Course (by SUNY and GMIT)

Access

Microsoft Education Apps for Digital Learning & Teaching

Access

OpenTeach (by DCU, a National Forum Project)

Access

Moodle More

Learning to Teach Online (by University of New South Wales)

All Aboard: Digital Skills (a suite of mini-courses and digital badges)

TELU - Open Online Resource of Teaching with Technology

Building an Online Learning Course on the VLE (Blackboard Experience)

Epigeum Online Training Programmes

DigitalEd e-Champions - Resources + Discovery Tool

DigitalEd

Professional Services

Learning Pathway Badges

DigitalEd

ATU (Galway-Mayo) T&L Centre, Digital Education Services Expanded to Support the Teaching Community

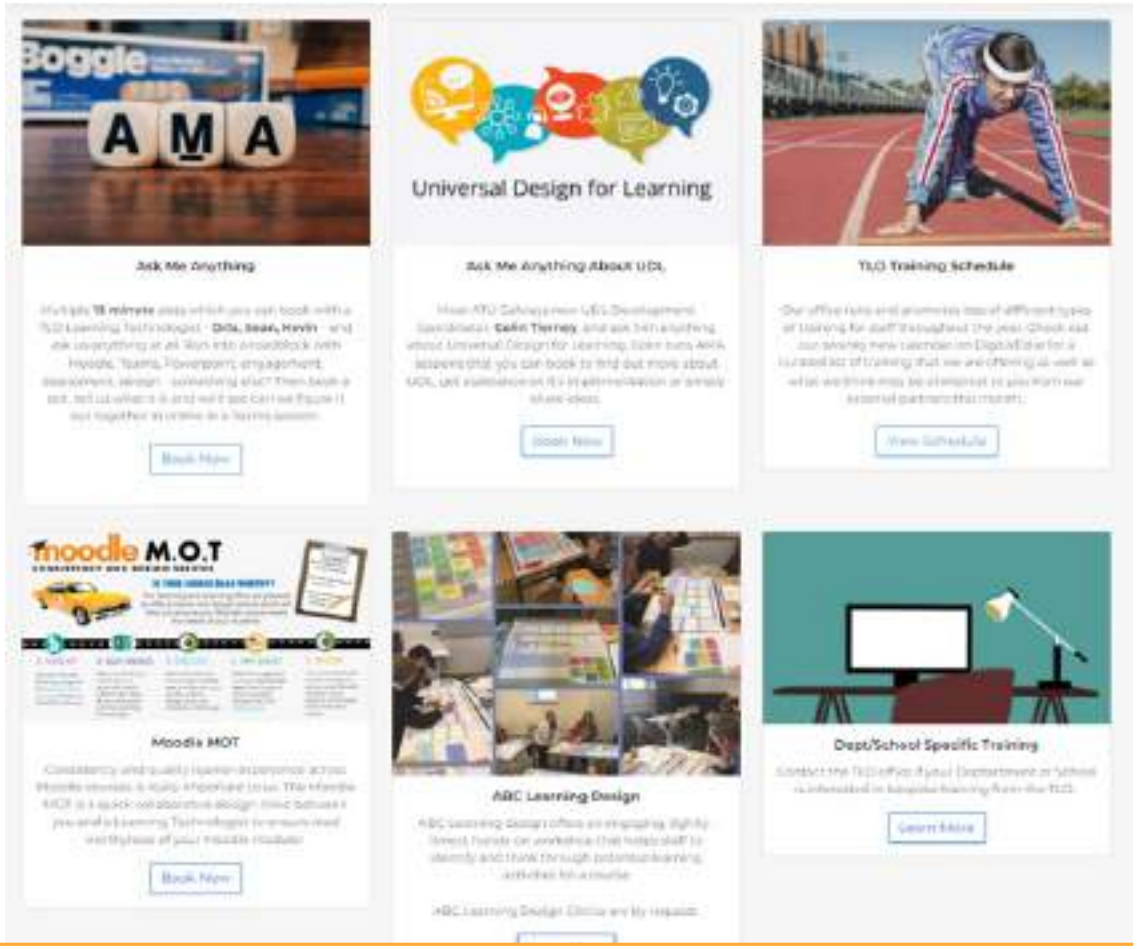

DigitalEd

Check out a range of curated digital T&L resources on the knowledge platform. Including top national and international resources shared during the COVID crisis https://digitaled.ie/digitalteachingresources/

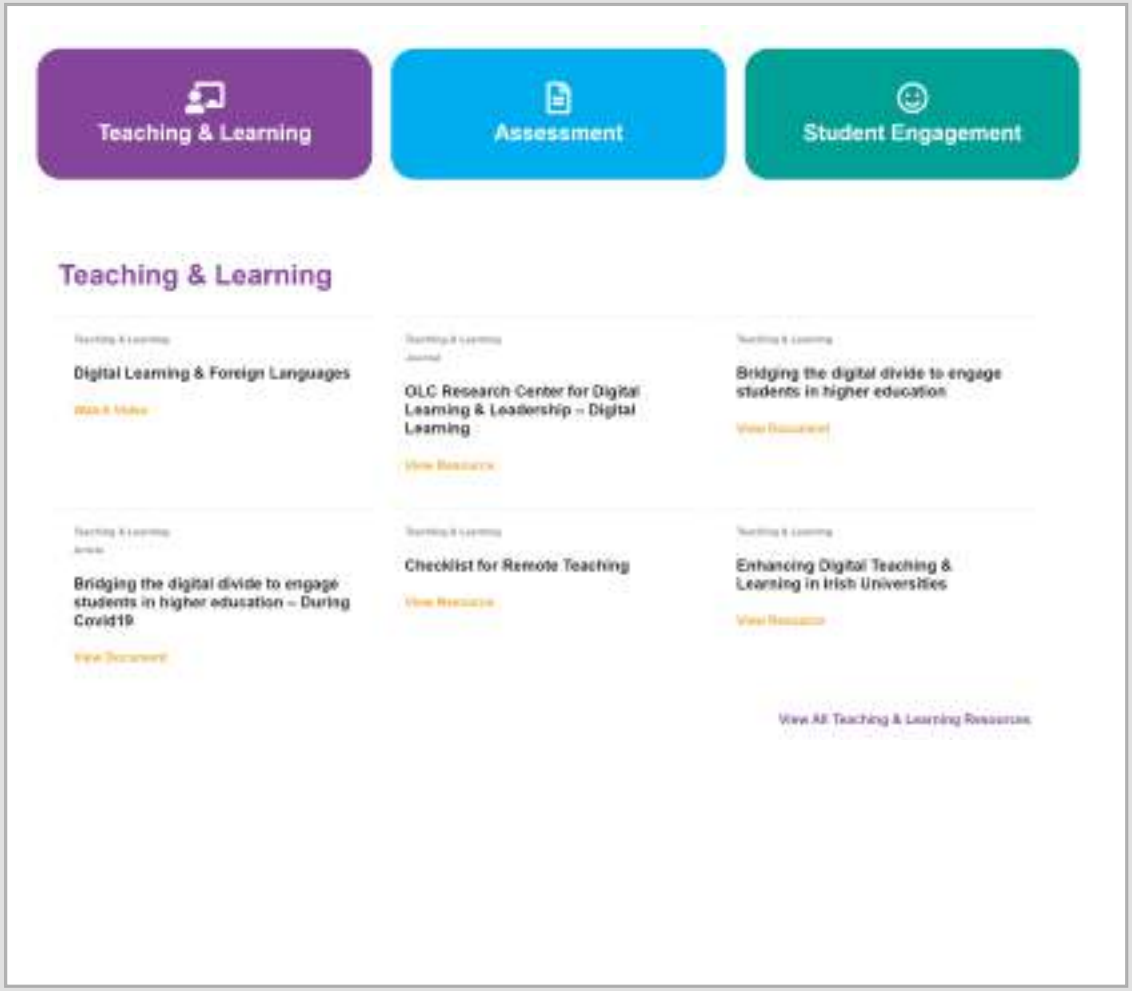
Teaching & Learning
Assessment
Student Engagement
Teaching & Learning
Digital Learning & Foreign Languages
OLC Research Center for Digital Learning & Leadership – Digital Learning
Bridging the digital divide to engage students in higher education
Bridging the digital divide to engage students in higher education – During Covid19
Checklist for Remote Teaching
Enhancing Digital Teaching & Learning in Irish Universities
View All Teaching & Learning Resources

Student Engagement

Assessment

DigitalEd

What is the Digital Tools Directory?

https://digitaled.ie/digital-tools/

40 digital tools reviewed by CUA Digital Champions

The digital resources directory is a crowdsourced collection of software tools suggested and reviewed by our Digital Champions.

They represent a subset of software tools that are being used for the purpose of enhancing the teaching and learning experience within our Institutes. Our reviewers either actively use the tools or purposely investigated its use as an e-learning tool so they could share their findings here.

It is expected that the collection will continue to grow and evolve as practices and tools change so the team at DigitalEd welcome you to submit a review of your favourite digital resource here.

For more information on how we gathered these tools, visit the further information page, otherwise just start exploring!

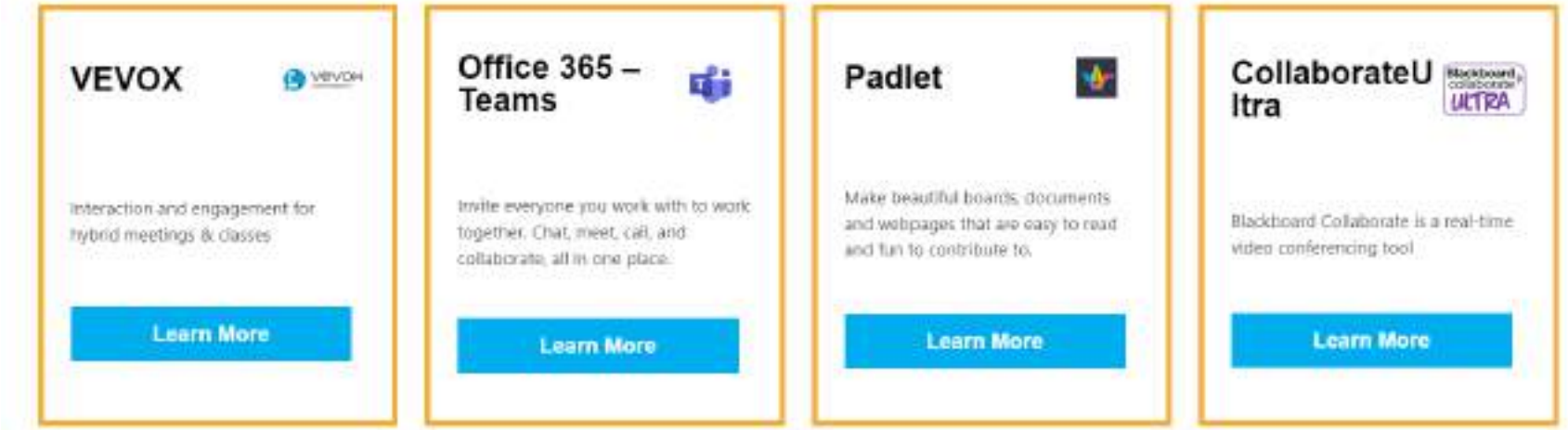

DigitalEd

OSQCR Scorecard – Aiming for quality and accessibility in online course design

OSQCR Scorecard

The OSCQR Course Design Review Scorecard was implemented in GMIT under the DigitalEd.ie knowledge platform education project. OSCQR is a course-level quality rubric for reviewing and improving the instructional design and accessibility of online courses based on online best practices. The rubric includes 50 instructional design and accessibility standards to cross-check against a course design in order to aid lecturers to identify and target aspects of online courses for improvement.

GMIT Teaching and Learning

Module Design Review Rubric (OSCQR Scorecard)

The Teaching and Learning Centre in ATU Galway-Mayo has produced a customised version of the OSCQR scorecard. It is packaged as an interactive traffic light checklist and includes embedded links to video explanations and tips for each standard within the rubric. Download here.

DigitalEd

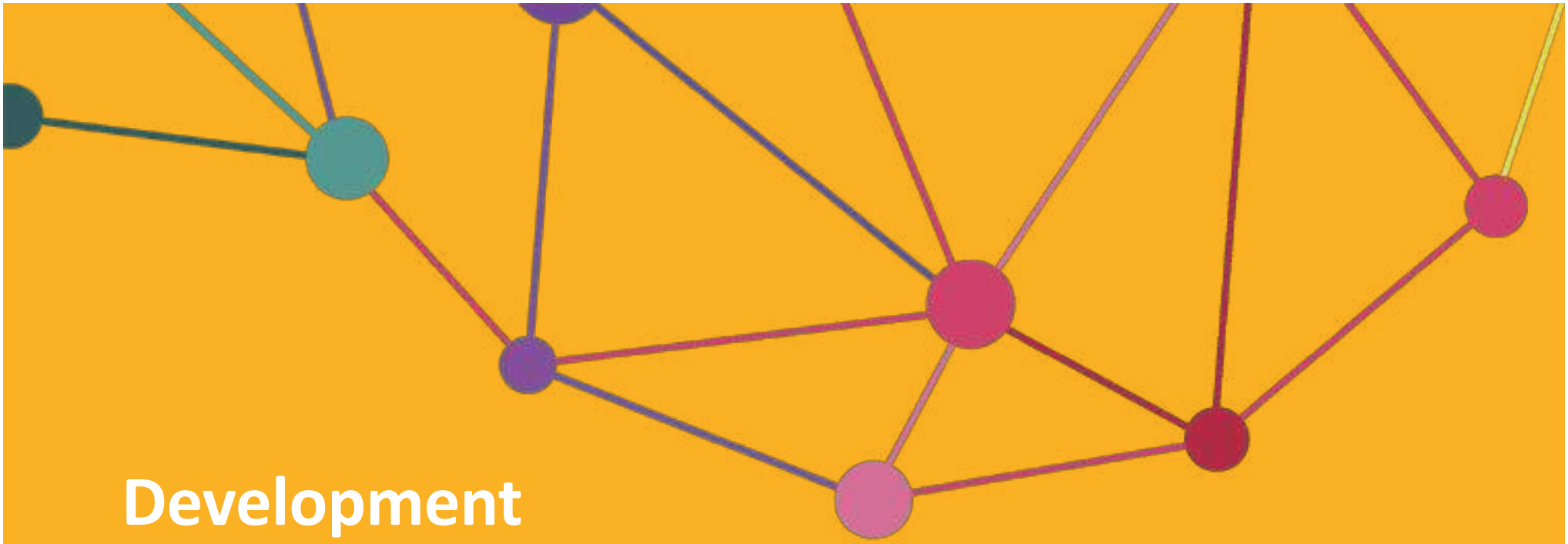

Development Journey + Learnings

DigitalEd

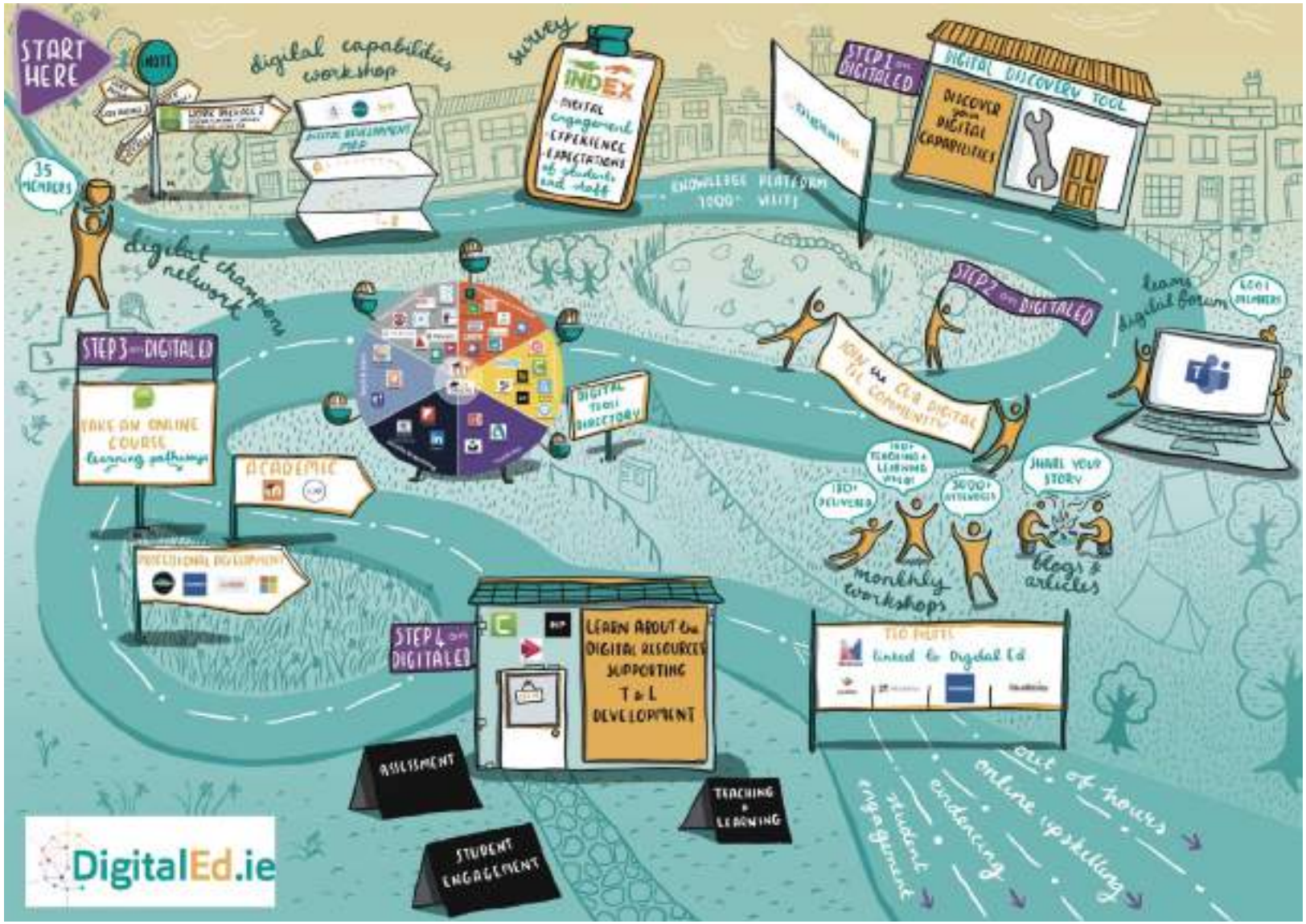

DigitalEd.ie story
Illustration by:
Graphic Harvester
Maia Thomas
@treesandplants

DigitalEd

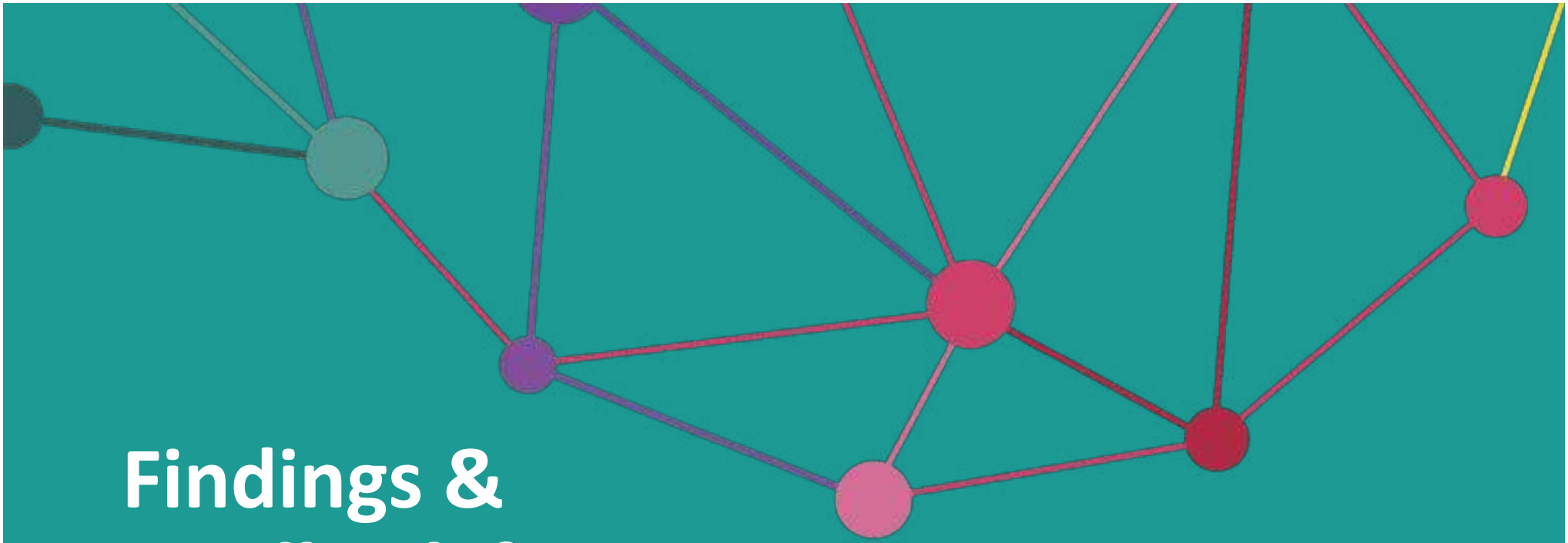

Findings & Feedback from Participants

DigitalEd

SATISFACTION RATES

DIGITAL DISCOVERY TOOL SATISFACTION RATES

DigitalEd

What Digital T&L Resources do you find useful and impactful on your teaching practice in 2021?

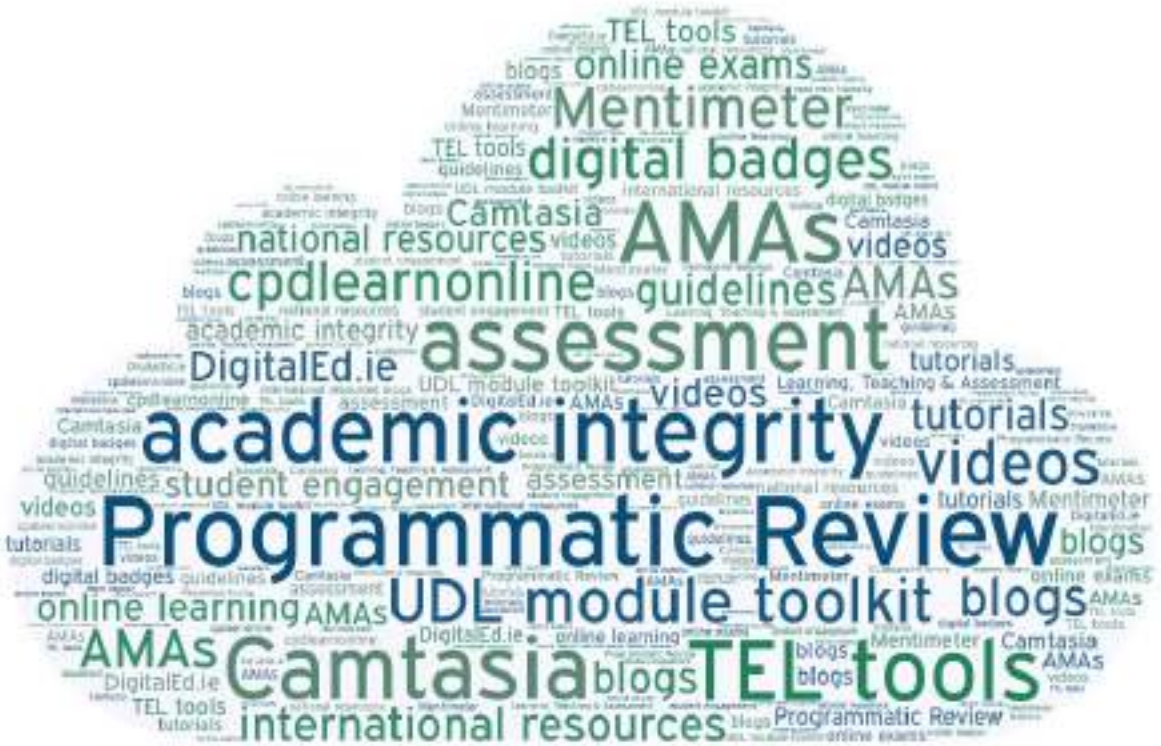

Share ideas where you would like some support and resources in DTL in the future?

DigitalEd

What next to consider as we move forward post the pandemic?

eua
EUROPEAN UNIVERSITY ASSOCIATION
ABOUT ISSUES SERVICES
Embedding DELT (digitally enhanced learning and teaching) into curriculum and assessment

Ireland's National Recovery and Resilience Plan
Europe's Contribution to Ireland's Recovery

European Education Area
Digital Education Action Plan (2021-2027)
What is the Digital Education Action Plan?

SUSTAINABLE DEVELOPMENT GOALS

NTUTORR
National Technological University
Transformation for Recovery & Resilience

Steps to Partnership

NEXT STEPS
for Teaching and Learning:
Moving Forward Together

About Universal Design for Learning
UDL at a Glance
UDL at a glance
UDL to Change the World

DigitalEd

STREAMS

National Technological University Transformation for Recovery & Resilience (NTUTORR)

- Transform the Student Experience through learner empowerment
- Transform Learning, Teaching and Assessment by Developing Staff Capabilities
- Enable Digital Ecosystems to transform Learning, Teaching and Assessment
- Plus supporting WP of Programme Management Office Change Management

Building Digital Capabilities in the Atlantic Technological University (ATU) in Ireland: learning from the digital transformation journey

Dr Carina Ginty, Head Teaching & Learning, ATU, Galway-Mayo

NTUTORR ATU Institutional Lead

Lead DigitalEd.ie

carina.ginty@atu.ie

Annette Cosgrove, Lecturer Technology Enhanced Learning

annette.cosgrove@atu.ie

https://DigitalEd.ie + www.atu.ie

ATU Oliscoil Teicneolaiochta an Atlantaigh Atlantic Technological University

DigitalEd.ie

Teaching & Learning Centre